AI-INTEGRATED VOICE-CONTROLLED OPERATING SYSTEM FOR SEAMLESS AND HAND-FREE INTERACTION

GUIDED BY

MRS. S. SIVARANJANI
AP/CSE

PRESENTED BY

ARCHANA K (815421104005)
GOMATHI M (815421104014)
PRAVEENA M (815421104039)
SUSHMITHA SP (815421104701)

ABSTRACT

- With the rise of virtual assistants, integrating **voice control** directly into operating systems offers significant potential.
- This project aims to develop an **AI-enhanced voice control operating system**, enabling users to interact with their devices through natural language.
- Leveraging **speech recognition, natural language processing (NLP)**, and **machine learning algorithms**, the system will process user commands and execute tasks.
- The AI component will enhance functionality by learning user preferences, automating tasks, and providing contextual suggestions.
- The project aims to deliver a hands-free, intuitive, and efficient operating system.

OBJECTIVES

- **Enhance User Experience**
  Provide a seamless, hands-free interface for interacting with devices using natural language commands.
- **Improve Accessibility and Inclusivity**
  Enable access to technology for users with physical disabilities or visual impairments.
- **Leverage Artificial Intelligence for Adaptation and Learning**
  Utilize machine learning algorithms to recognize and adapt to user behavior over time.
- **Increase Productivity and Efficiency**
  Utilize machine learning algorithms to recognize and adapt to user behavior over time.

LITERATURE SURVEY

S.NO	Title	Author & Year	Technologies Used	Merits	Demerits
1	Speech Recognition in Operating Systems	Smith et al., 2020	ASR (Automatic Speech Recognition)	Enables hands-free operations	Struggles with noisy environments
2	Context-aware Voice Assistants	Lee et al., 2019	NLP + Context Processing	Personalized user interactions	Privacy concerns with data collection
3	Natural Language Processing for Voice Commands	Kim & Rao, 2018	NLP (BERT)	High accuracy in understanding intent	Requires large datasets
4	AI Integration in Personal Assistants	Chen et al., 2021	Machine Learning	Learns user habits	May misinterpret ambiguous commands
5	Real-time Speech Processing Systems	Patel & Wong, 2020	Real-time ASR	Immediate response to voice commands	Resource-intensive processing

LITERATURE SURVEY

S.NO	Title	Author & Year	Technologies Used	Merits	Demerits
6	Deep Learning for Speech Recognition	Kumar et al., 2022	Deep Learning (RNN, LSTM)	High accuracy speech-to-text conversion	Needs GPU for fast processing
7	Human-Computer Interaction using Voice	Zhang et al., 2019	HCI + Voice Commands	Natural interaction	Not suitable for complex tasks
8	Security in Voice Controlled Systems	Park & Liu, 2021	Voice Biometrics	Enhances user authentication	Vulnerable to voice spoofing
9	Personalized OS using AI & Voice	Roberts et al., 2023	AI + Voice Command System	Highly customizable OS experience	Training time increases with customization
10	Cross-platform Voice Control Systems	Singh & Patel, 2022	Cross-platform Speech APIs	Works across devices	Compatibility issues with older OS versions

EXISTING SYSTEM

- The existing system predominantly relies on traditional input methods such as **Keyboards, Mouse,** and **Touch interfaces** to operate a computer.
- Voice commands are available only in **standalone virtual assistants** (like Siri, Alexa, Cortana) but not fully integrated into the core OS.
- The current systems lack the ability to process and execute commands based on voice input, limiting accessibility and ease of use, especially for individuals with disabilities or those who need quick, hands-free operation.
- Furthermore, existing systems do not integrate AI-driven personalization or context-aware responses, which can enhance user experience.

DISADVANTAGES

- Limited voice control capabilities in most OS environments.
- Inconsistent experience across different apps and settings.
- No intelligent **context awareness**.
- Requires manual switching between voice and touch/keyboard control.
- Lacks personalization based on user preferences.

PROPOSED SYSTEM

- Fully **voice-controlled operating system** with built-in AI integration.
- Directly interprets **natural language commands** and maps them to system actions.
- Learns user behavior to provide **personalized responses and automation**.
- AI understands **context** (time, location, user activity) for smarter assistance.
- This AI-based voice assistant will allow users to perform tasks such as:

  1. Opening and closing applications
  2. Navigating files and folders
  3. Performing internet searches
  4. Automating repetitive tasks through voice macros
  5. Providing real-time assistance and recommendations

ADVANTAGES

- Completely hands-free interaction.
- Personalized user experience.
- Intelligent task prediction and automation.
- Seamless voice control across apps and settings.
- Improved accessibility for disabled users.

SYSTEM ARCHITECTURE

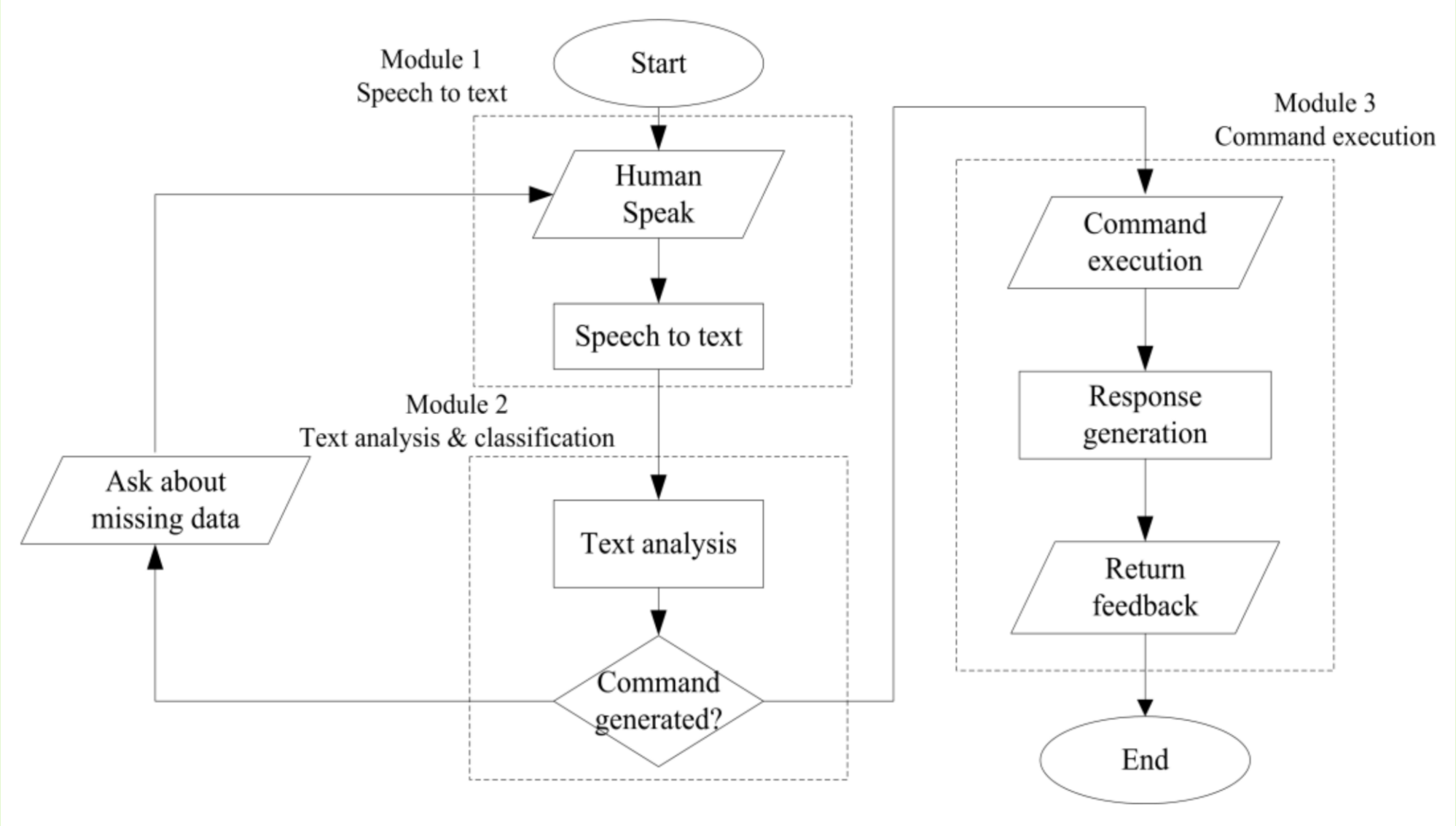

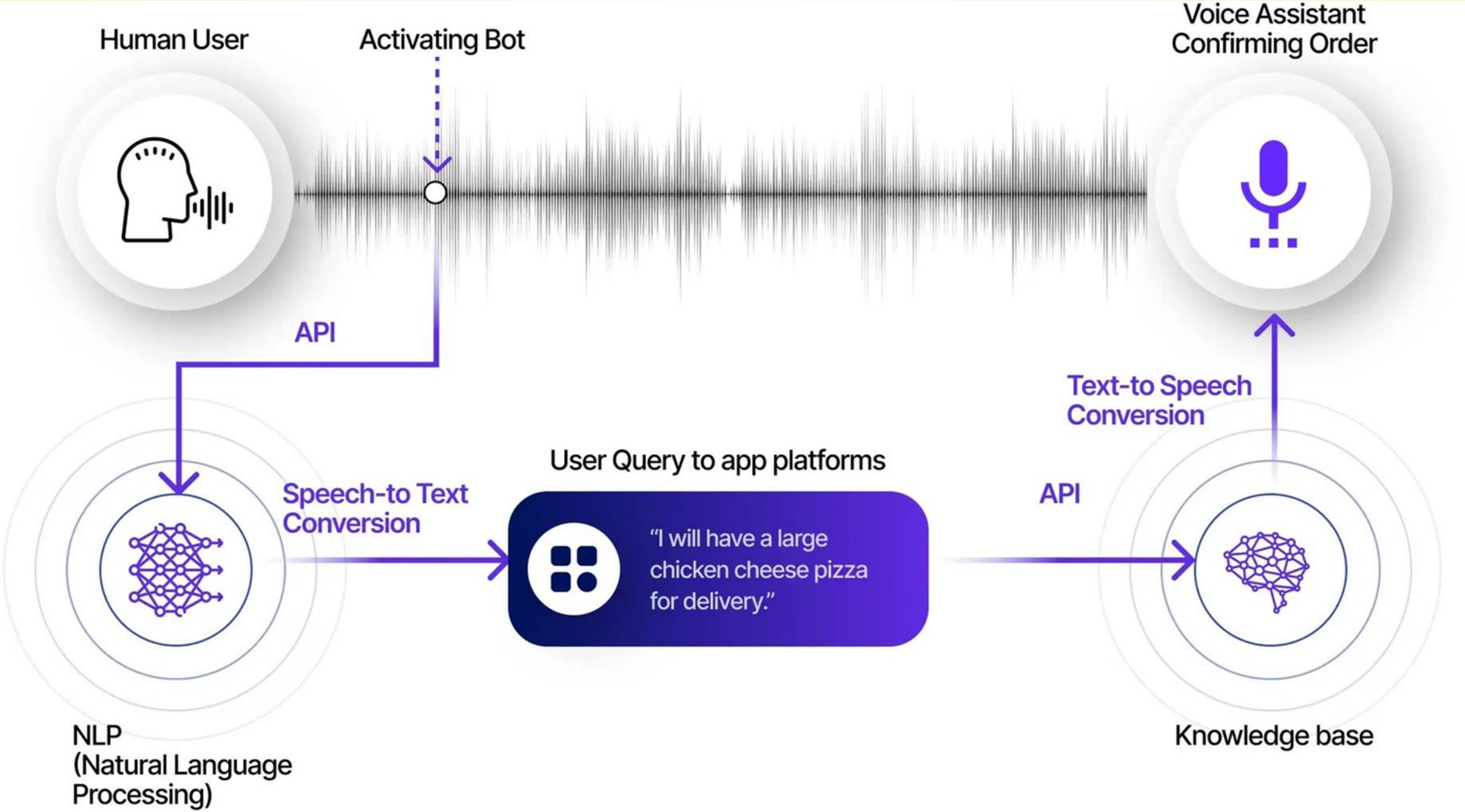
Human User
Activating Bot
Voice Assistant
Confirming Order
API
Text-to Speech
Conversion
User Query to app platforms
Speech-to Text
Conversion
API
"I will have a large
chicken cheese pizza
for delivery."
NLP
(Natural Language
Processing)
Knowledge base

MODULES

- **Voice Input Processing**
- **Automatic Speech Recognition (ASR)**
- **Natural Language Understanding (NLU)**
- **AI-based Context Awareness**
- **System Command Execution**
- **Feedback Generation (Voice & Visual)**

MODULE DESCRIPTION

- **Voice Input Processing**

  Captures voice data through microphone.

  Performs noise reduction and preprocessing.

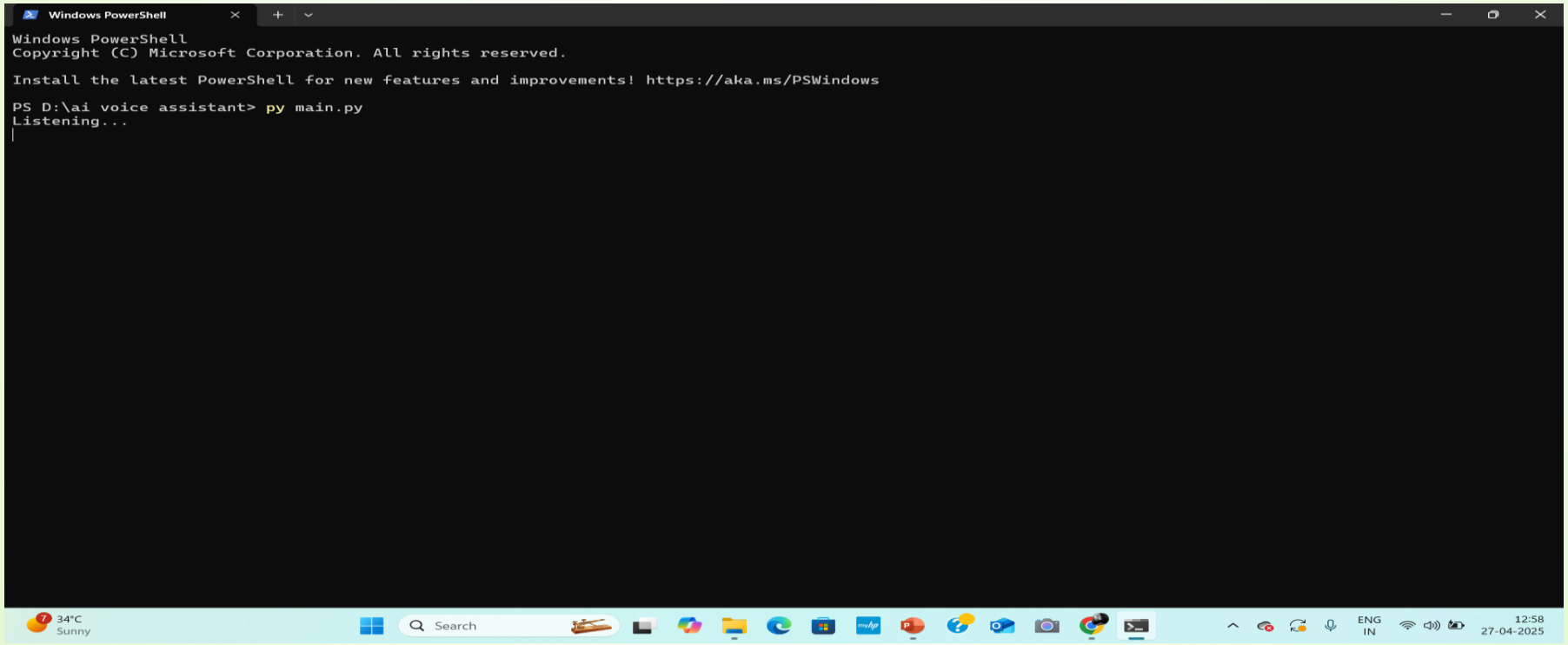

- **Speech Recognition (ASR)**

  Converts speech to text using pre-trained speech recognition models.

  Handles different accents and speech patterns.

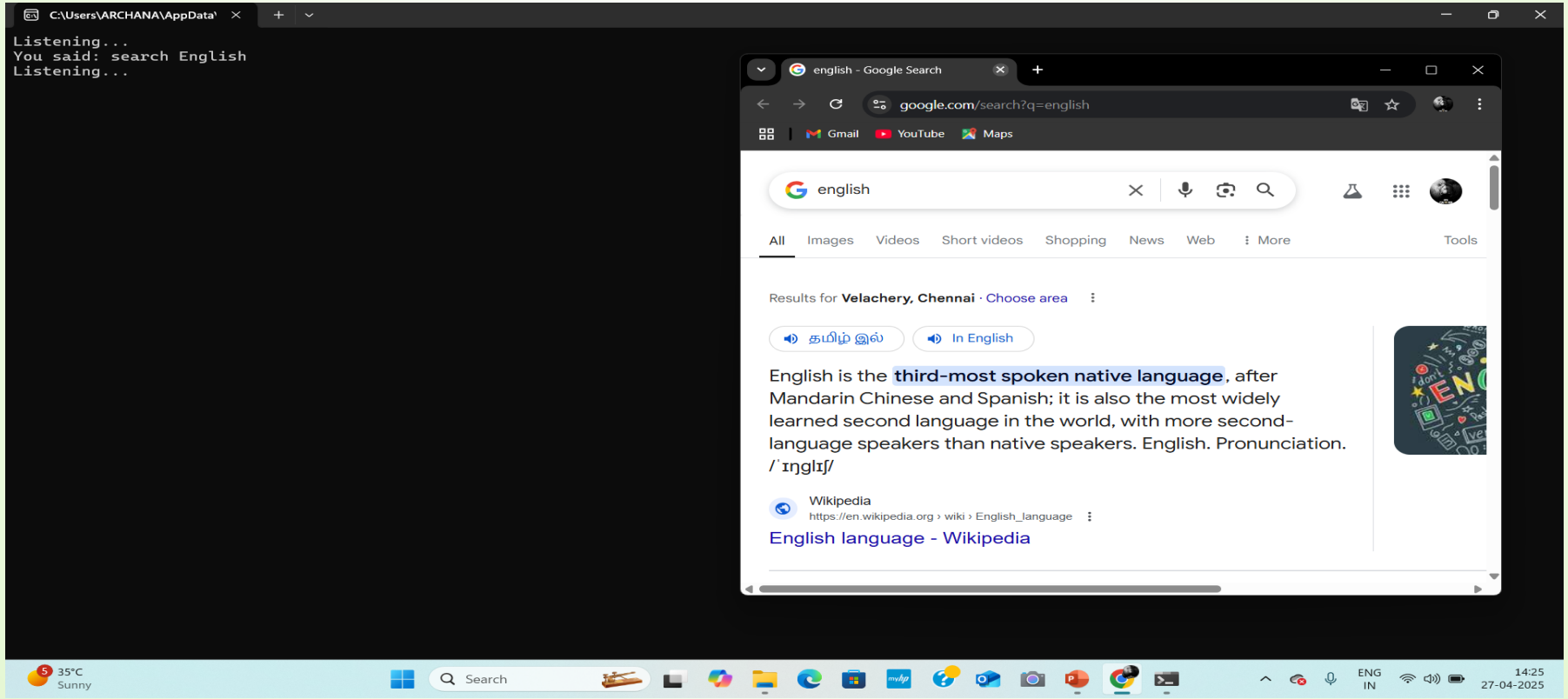

- **Natural Language Understanding (NLU)**

  Processes the transcribed text to extract **intent** and **parameters**.

  Identifies system-level actions (open file, search web, adjust settings).

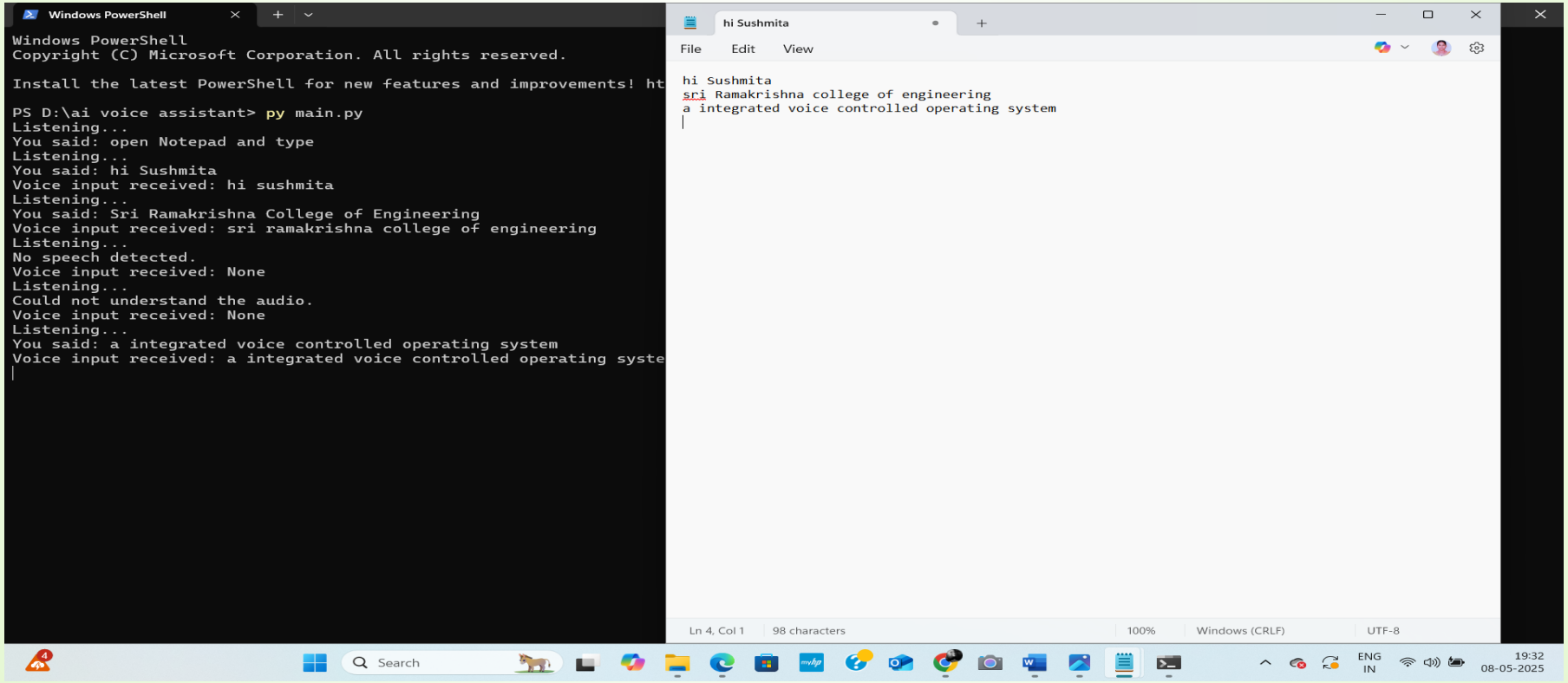

- **AI-based Context Awareness**

Tracks **user behavior, time, location**, and **frequent commands**.

Predicts possible commands based on context (e.g., open emails every morning).

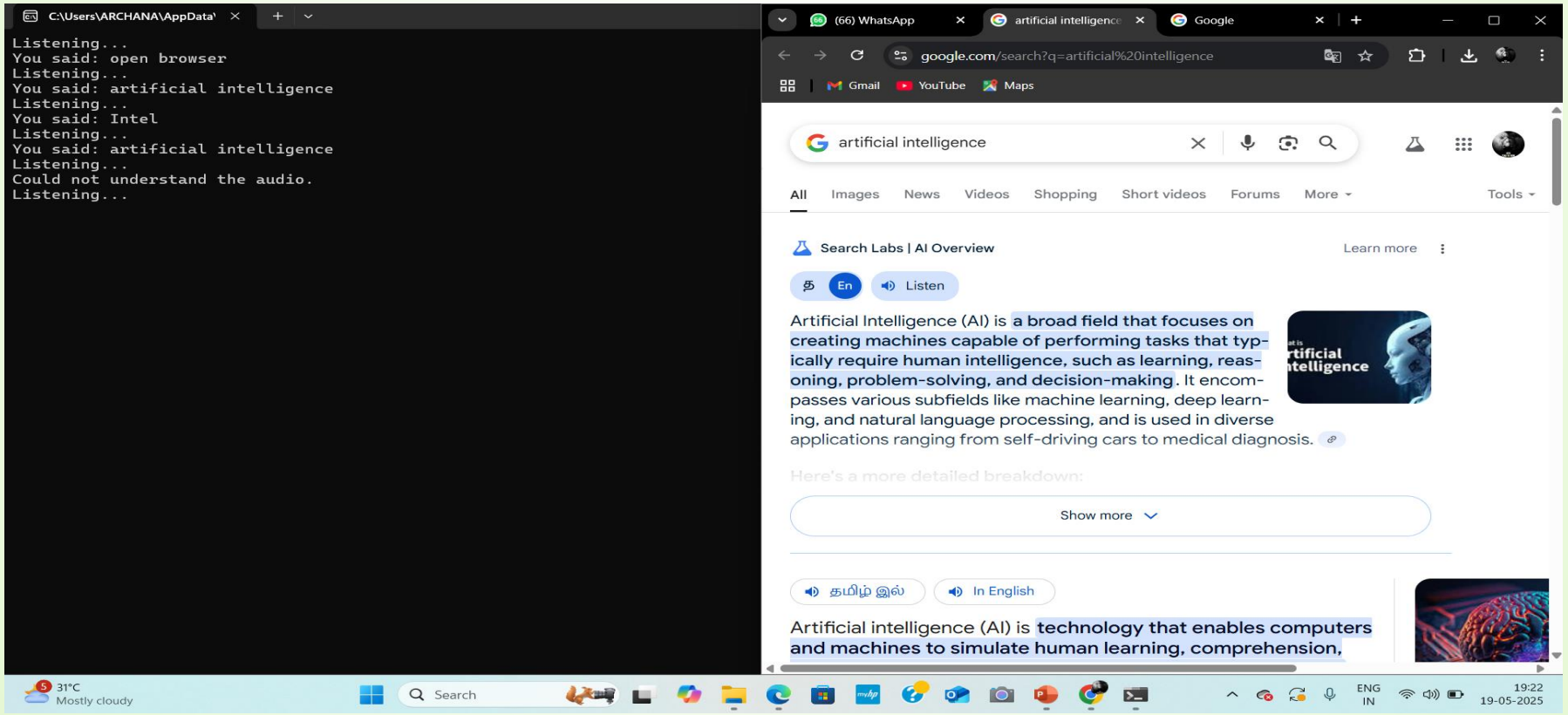

- **System Command Execution**

Maps the interpreted commands to specific system functions or external device controls. Supports multi-threaded operations for handling simultaneous commands.

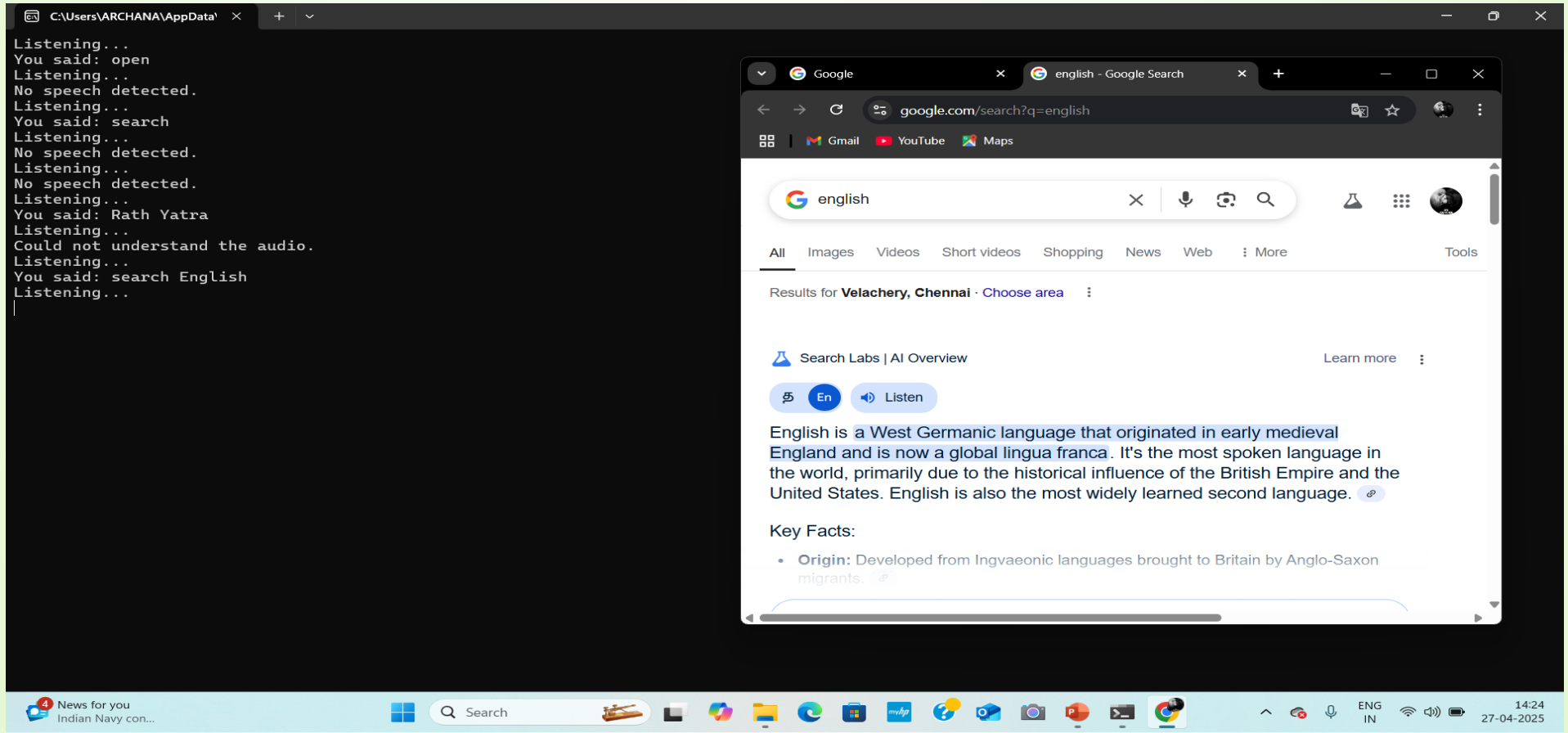

- **Feedback Generation (Voice & Visual)**

  The system should use voice output to provide feedback to the user on the status of their voice commands, confirmation of actions, error messages, and responses to queries. The voice feedback should be concise and informative.

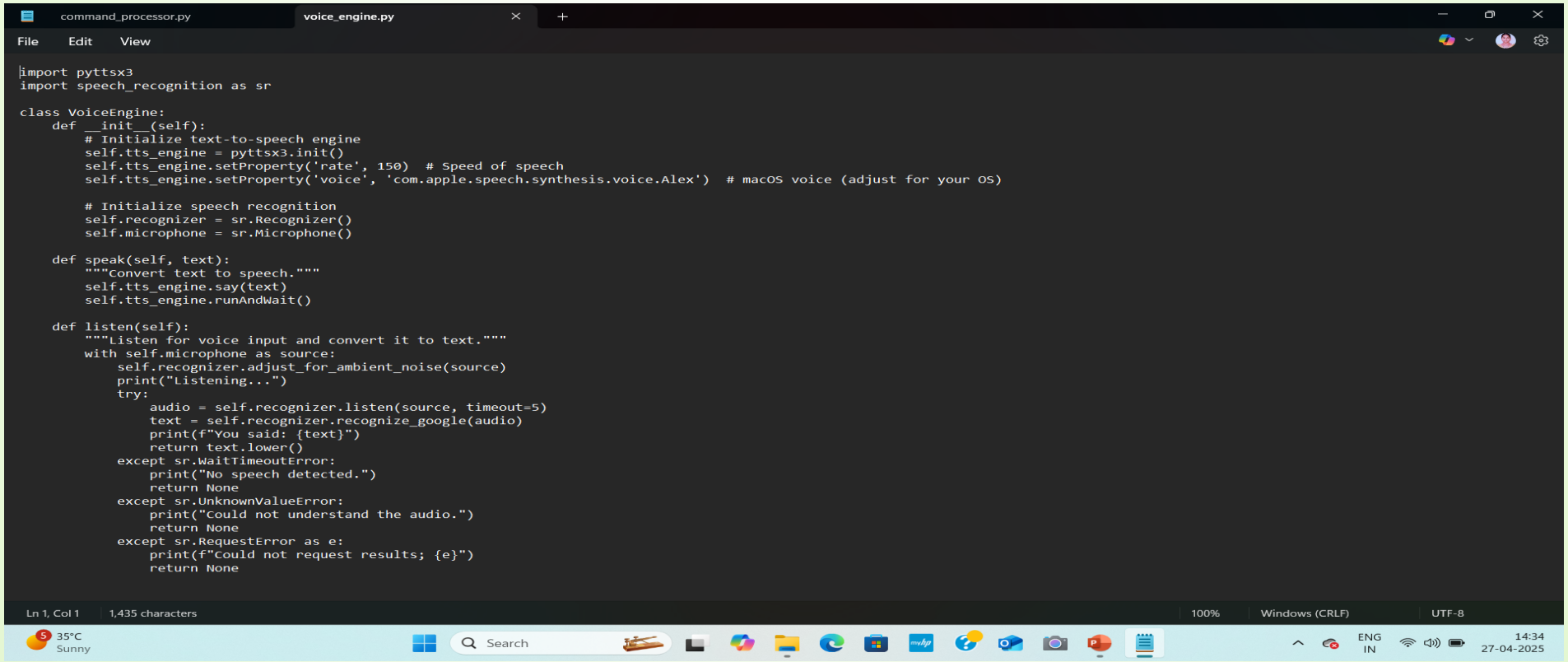


```python
import pyttsx3
import speech_recognition as sr

class VoiceEngine:
    def __init__(self):
        # Initialize text-to-speech engine
        self.tts_engine = pyttsx3.init()
        self.tts_engine.setProperty('rate', 150)  # Speed of speech
        self.tts_engine.setProperty('voice', 'com.apple.speech.synthesis.voice.Alex')  # macOS voice (adjust for your OS)

        # Initialize speech recognition
        self.recognizer = sr.Recognizer()
        self.microphone = sr.Microphone()

    def speak(self, text):
        """Convert text to speech."""
        self.tts_engine.say(text)
        self.tts_engine.runAndWait()

    def listen(self):
        """Listen for voice input and convert it to text."""
        with self.microphone as source:
            self.recognizer.adjust_for_ambient_noise(source)
            print("Listening...")
            try:
                audio = self.recognizer.listen(source, timeout=5)
                text = self.recognizer.recognize_google(audio)
                print(f"You said: {text}")
                return text.lower()
            except sr.WaitTimeoutError:
                print("No speech detected.")
                return None
            except sr.UnknownValueError:
                print("Could not understand the audio.")
                return None
            except sr.RequestError as e:
                print(f"Could not request results; {e}")
                return None
```

SCREENSHOT

Source Files

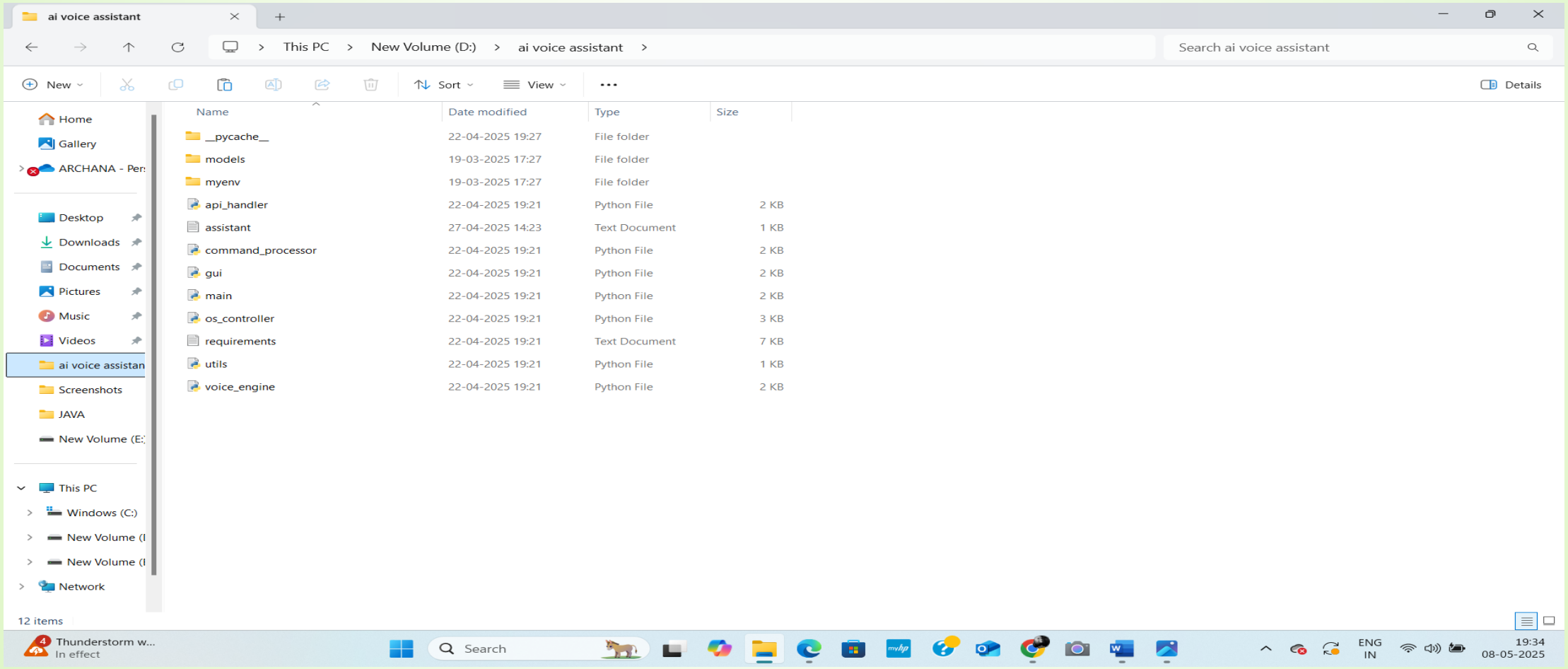

SCREENSHOT

Executing Voice Command To Text

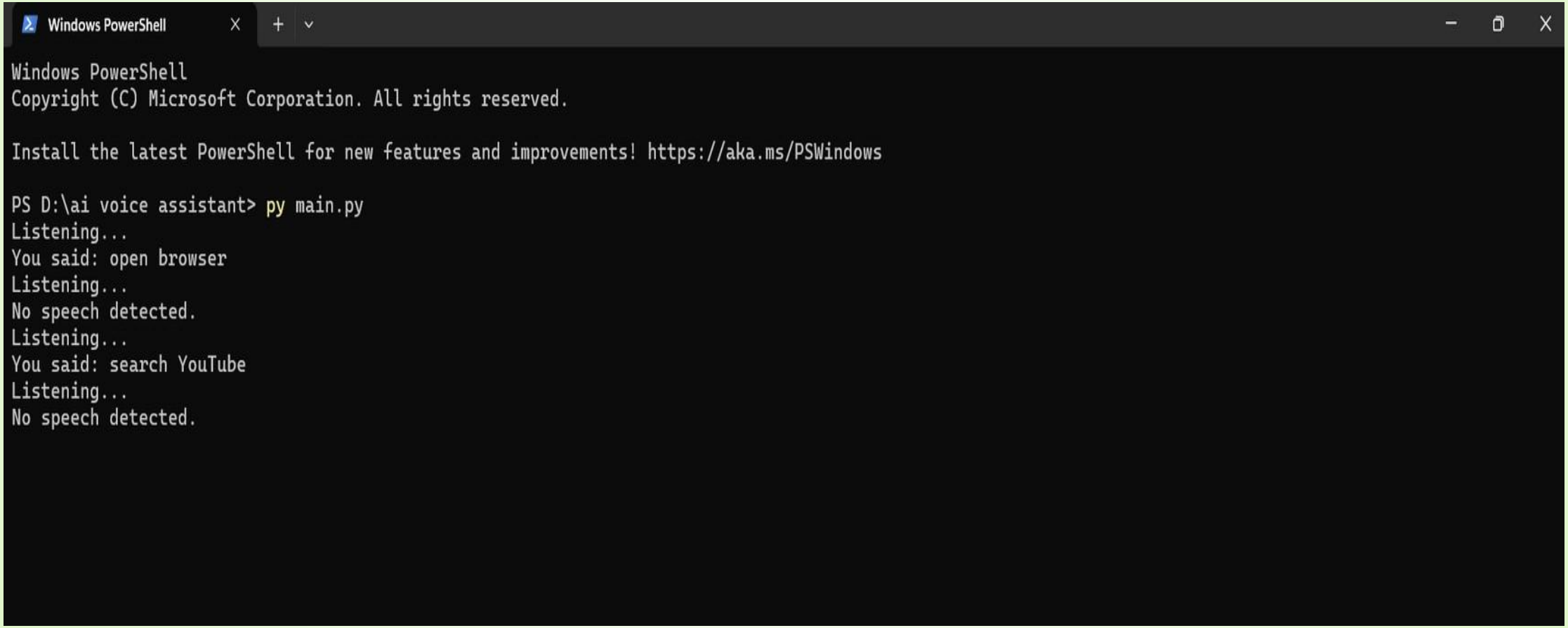

CONCLUSION

- Voice-controlled operating systems with AI integration are transforming human-computer interaction by offering natural, intuitive, and hands-free interfaces.
- These systems leverage advanced speech recognition, natural language processing, and machine learning to understand user commands, provide personalized experiences, and seamlessly integrate with smart devices and IoT ecosystems.
- However, continuous advancements in AI, edge computing, and voice technologies will drive innovation, making these systems more accurate, secure, and contextually aware.

FUTURE WORK

- The future holds immense potential for voice-controlled operating systems to become an integral part of everyday life, from smart homes and healthcare to automotive systems and industrial automation.
- As these technologies evolve, they will unlock new possibilities, enabling more inclusive and efficient human-computer interaction and shaping the next generation of intelligent systems.

REFERENCES

[1] Smith, J. et al. (2020). Speech Recognition in Operating Systems.

IEEE Transactions on Human-Computer Interaction.

[2] Lee, M., et al. (2019). Context-aware Voice Assistants. ACM Computing Surveys.

[3] Kim, T., & Rao, P. (2018). NLP for Voice Commands. Springer AI Journal.

[4] Chen, X., et al. (2021). AI Integration in Personal Assistants. IJCAI.

[5] Patel, R., & Wong, K. (2020). Real-time Speech Processing Systems. IEEE Systems Journal.

[6] Kumar, S., et al. (2022). Deep Learning for Speech Recognition. Pattern Recognition Letters.

REFERENCES

[7] Zhang, L., et al. (2019). Human-Computer Interaction using Voice. HCI International Conference.

[8] Park, Y., & Liu, C. (2021). Security in Voice Controlled Systems. IEEE Transactions on Security.

[9] Roberts, D., et al. (2023). Personalized OS using AI & Voice. Journal of AI Research.

[10] Singh, P., & Patel, M. (2022). Cross-platform Voice Control Systems. ACM Multimedia.

[11] Singh, P., & Patel, M. (2022). Cross-platform Voice Control Systems. ACM Multimedia.

REFERENCES

[12] Mahmood, M. (2022). Natural Language Processing for AI-Based Voice Assistants: Trends and Challenges. Journal of Artificial Intelligence Research, 45(3), 101–120.

[13] Kumar, S., & Lee, H. (2021). Integration of IoT and AI for Smart Home Applications. International Journal of Computer Science and Network Security, 20(5), 300–312. . Patel, R., & Singh, A. (2020).

[14] Voice-Based Operating Systems: An Overview of Speech Recognition and Personalization Techniques. International Journal of Emerging Technologies, 12(2), 45–60.

[15] Sharma, P., & Nguyen, D. (2023). Machine Learning for Speech Recognition: A Comprehensive Guide. Springer.

THANK YOU